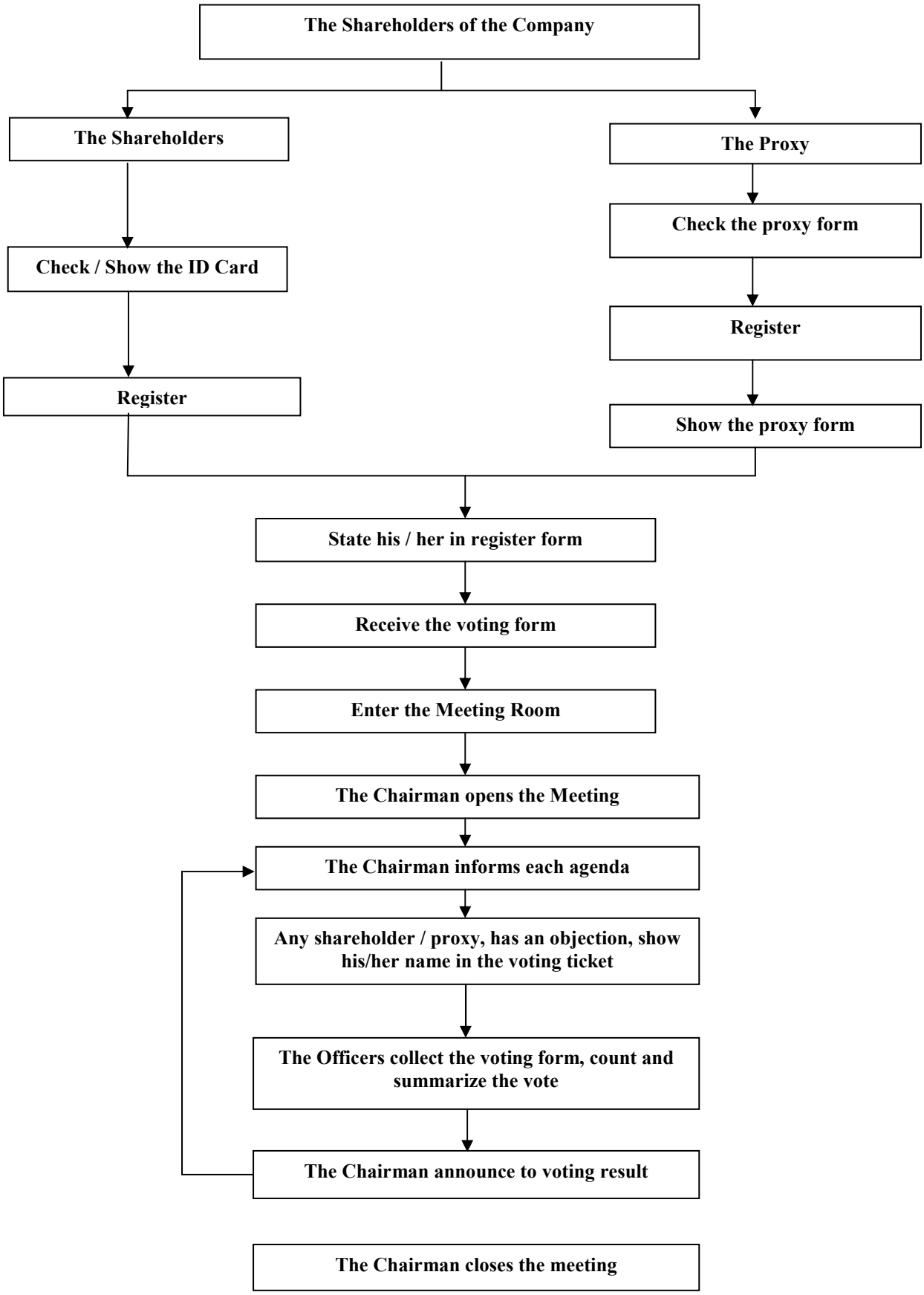The Procedure of the Annual General Shareholders' Meeting 2019
TTCL Public Company Limited