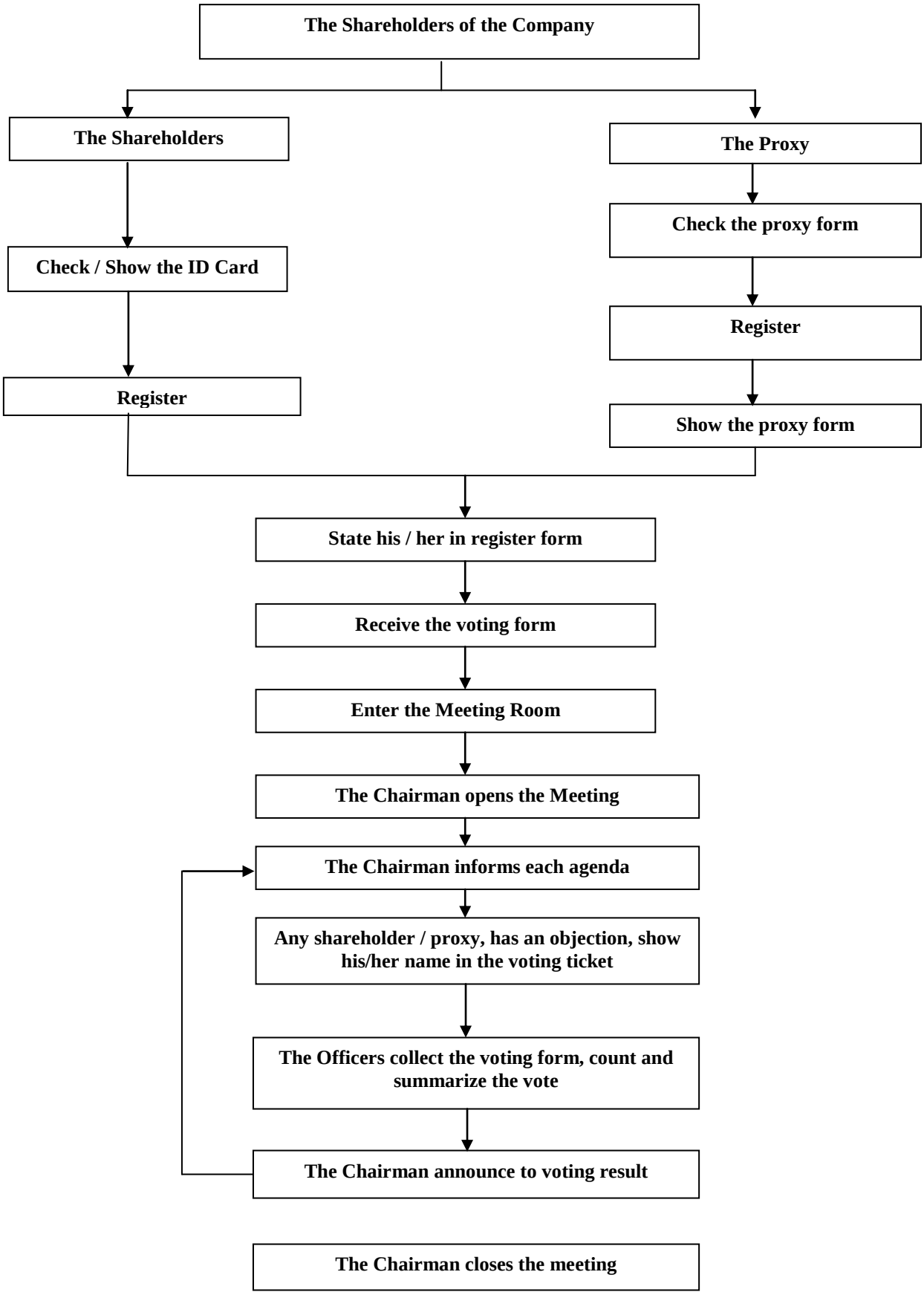The Procedure of the Annual General Shareholders' Meeting 2018
TTCL Public Company Limited