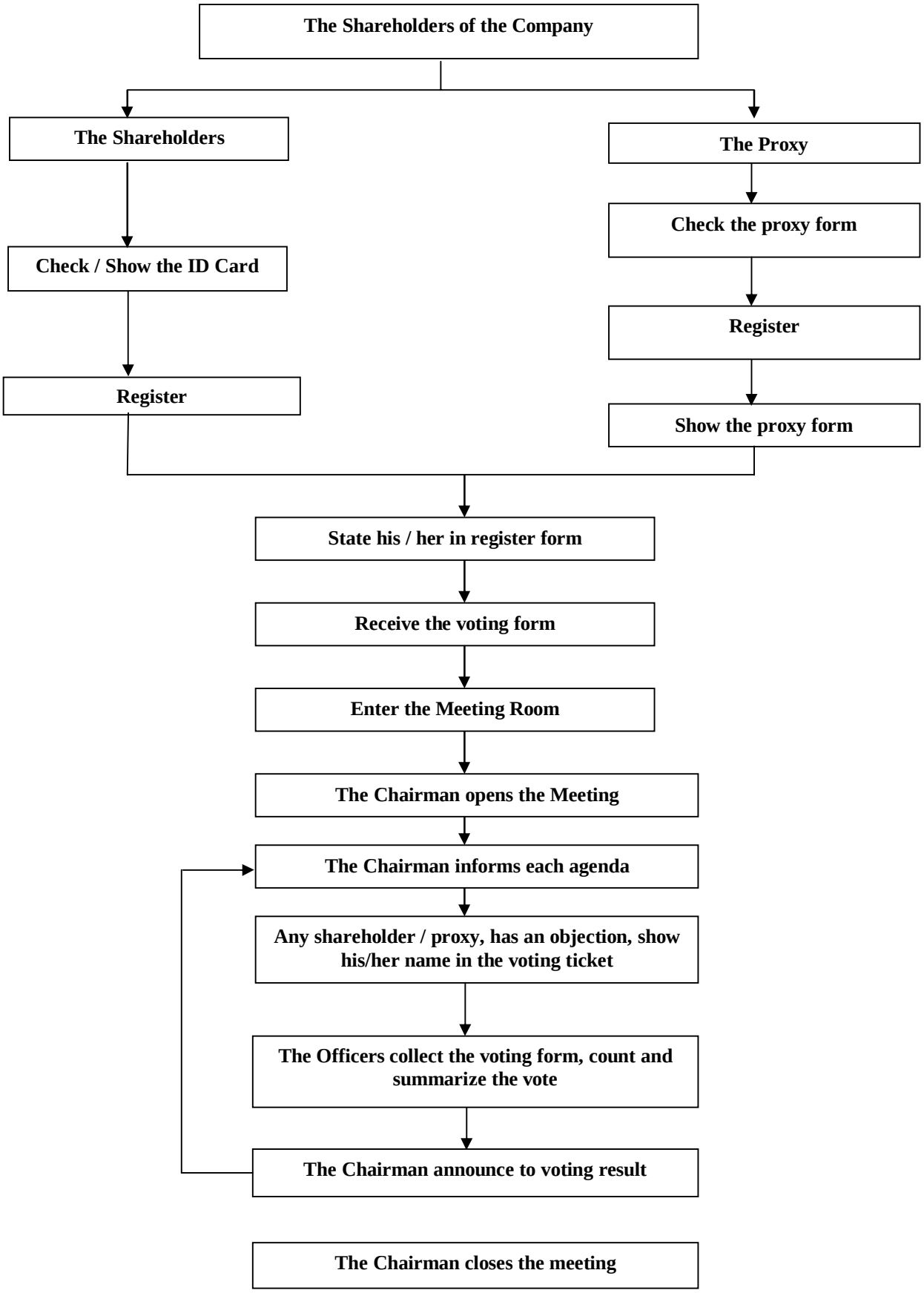The Procedure of the Annual General Shareholders' Meeting 2016
TTCL Public Company Limited